

FRONT ELEVATION
1/4"=1'-0"

FRONT ELEVATION
1/4"=1'-0"



REAR ELEVATION
1/4"=1'-0"

REAR ELEVATION
1/4"=1'-0"

11-10-2018 1 5	 SCOTT LUMBER 1000 W. 10th St. - Boise, ID 83725 208-333-1111	I hereby certify that the above is a true and correct copy of the plans as shown to me by the applicant and as they appear on the records of this office.	COUNTY RECORDS - BOISE 5-000 - 1000	DATE BY TITLE
-------------------	---	---	--	---------------------

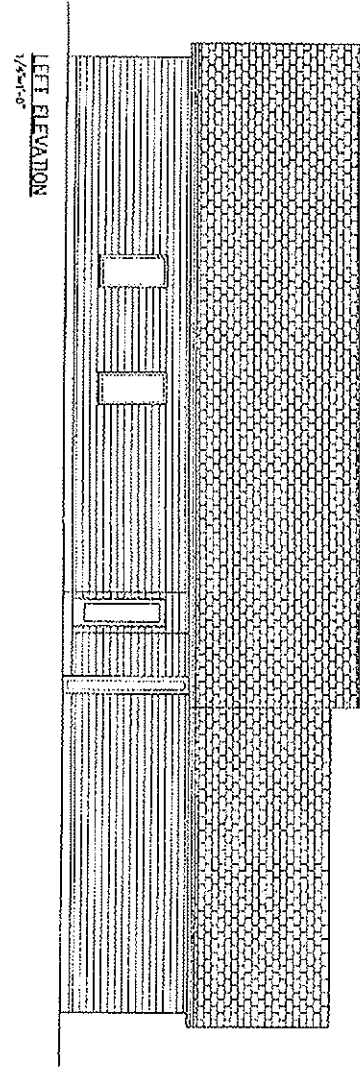
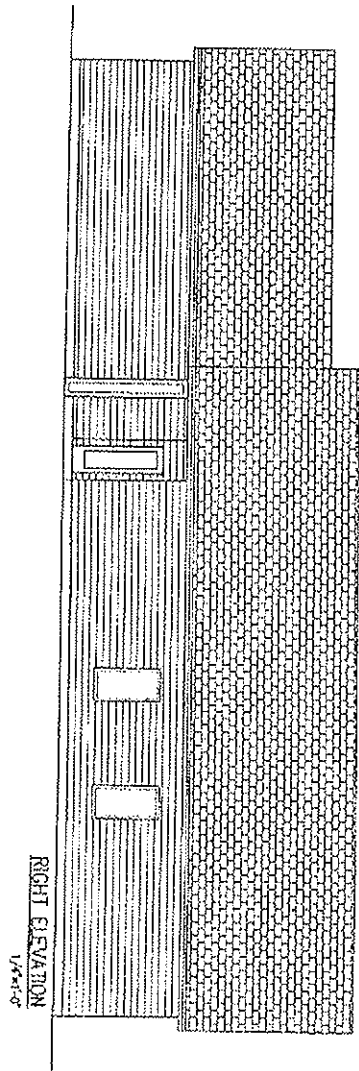

NO. 7 SPECIFICATIONS DATE 2 5	 SCOTT LUMBER A DIVISION OF SCOTT PAPER COMPANY	ALL DIMENSIONS UNLESS OTHERWISE SPECIFIED SHALL BE IN FEET AND INCHES TO NEAREST 1/8" AND SHALL BE AS SHOWN ON DRAWING UNLESS OTHERWISE SPECIFIED. ALL DIMENSIONS SHALL BE TO FACE UNLESS OTHERWISE SPECIFIED.	GENERAL CONTRACTOR COLLIS HOWE & SONS 5212 90th St. BENT STREET SQUA FALLS	DRAWN BY AR CHECKED BY MERRILL
-------------------------------------	--	--	--	---

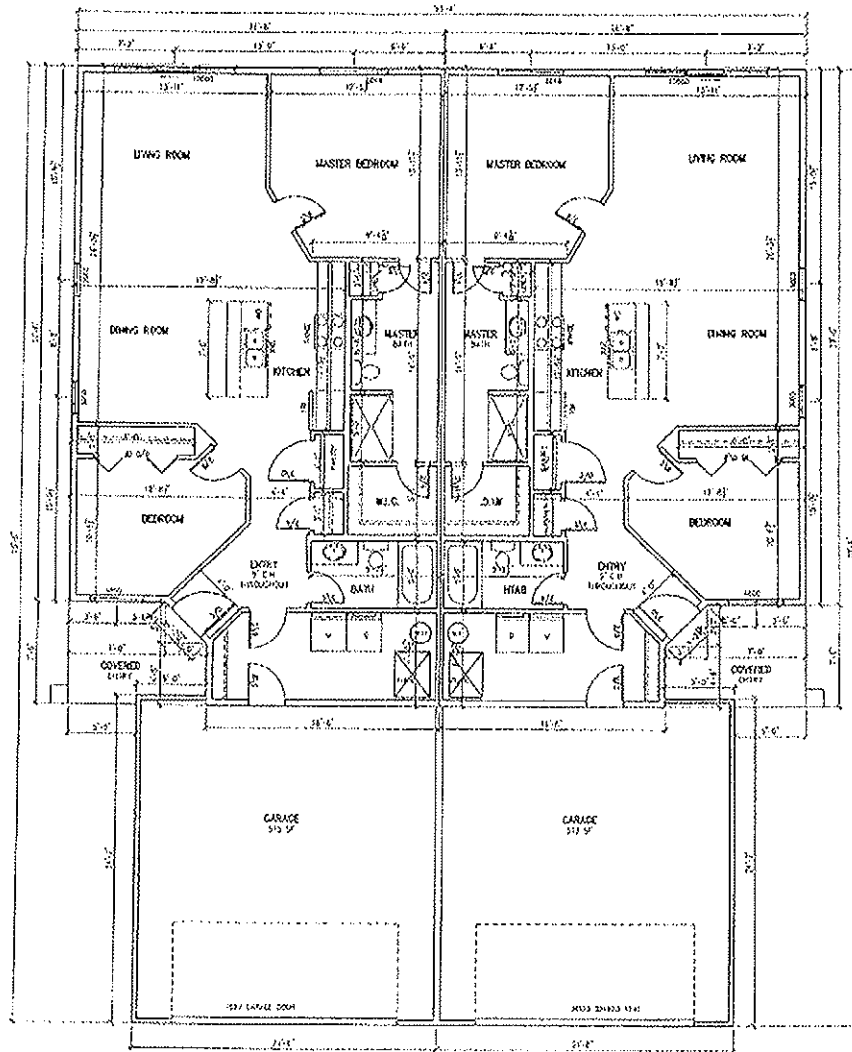

FLOOR PLAN
 1/4"=1'-0"
 1163 SF

FLOOR PLAN
 1/4"=1'-0"
 1163 SF

