

Notices:

SCHOENEMAN'S ASSUMES NO RESPONSIBILITY FOR STRUCTURAL OR DIMENSIONAL ERRORS OR OMISSIONS. THE CONTRACTOR AND/OR OWNER MUST VERIFY AND CHECK ALL NOTES, DETAILS, ELEVATIONS, SECTIONS, AND FLOOR PLANS. THE CONTRACTOR AND/OR OWNER IS RESPONSIBLE FOR MAKING SURE THAT ALL BUILDING CODES AND REQUIREMENTS NOTED BY SCHOENEMAN'S OF ANY ERRORS OR OMISSIONS FOR POSSIBLE CORRECTION.

SCHOENEMAN'S
 BUILDING MATERIALS CENTER
 1570 S. College Street
 4000 S. Western Ave. Suite 419, St. Louis, MO 63111
 Phone: 636-333-0145 Fax: 636-333-4464
 600 N. Cliff Ave., Building 5003
 St. Louis, MO 63102
 Jim R. Jim R.
 DATE: 5/23/2018
 SCALE: 1/8" = 1'-0"
 SHEET: 1195
 CONTRACTOR: EQUITY HOMES
 JOB: 2801 S. RICHIE DR.
 PAGE # 1 of 6

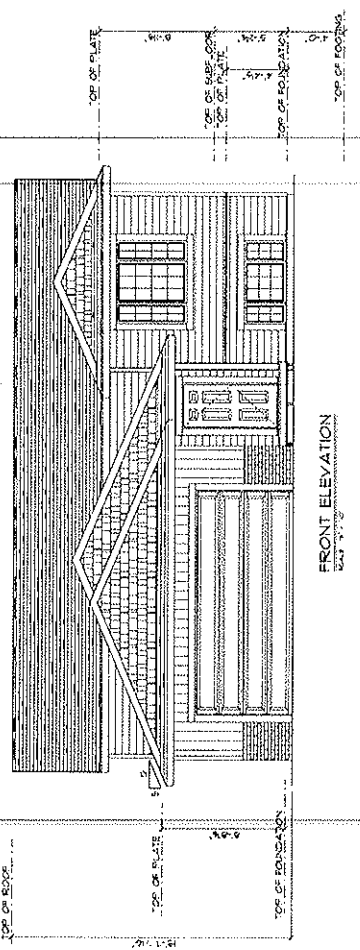

FRONT ELEVATION
 15'-1 1/2"

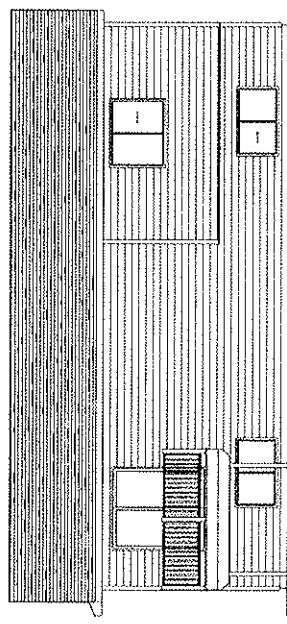

REAR ELEVATION
 15'-1 1/2"

Notice:
 SCHOENEMANS ASSUMES NO RESPONSIBILITY FOR STRUCTURAL OR OTHER OVERSIGHTS OR OMISSIONS, THE CONTRACTOR AND/OR OWNER MUST VERIFY AND CORRECT ALL OTHER DETAIL ELEVATIONS, SECTIONS AND FLOOR PLANS. THE CONTRACTOR AND/OR OWNER IS RESPONSIBLE FOR MAKING SURE PLANS CORRECTLY TO BUILDING CODES AND REQUIREMENTS. NOT THE CONTRACTOR'S RESPONSIBILITY FOR ANY ERRORS OR OMISSIONS FOR POSSIBLE CORRECTION.

SCHOENEMANS
 BUILDING MATERIALS CENTER
 4000 S. DAVENANT AVE., SUITE 101 & 102
 P.O. BOX 10000, WILSONVILLE, OR 97150
 PHONE: 503.261.1100 FAX: 503.261.1101
 Also in
 The Dalles, Oregon

DATE:	5/23/2018
SCALE:	1/8" = 1'-0"
DRAWN BY:	Jim R.
JOB:	2001 S. RICHELIE DR.
CONTRACTOR:	EQUITY HOMES
PLAN NUMBER:	1195
PAGE #:	2 of 6

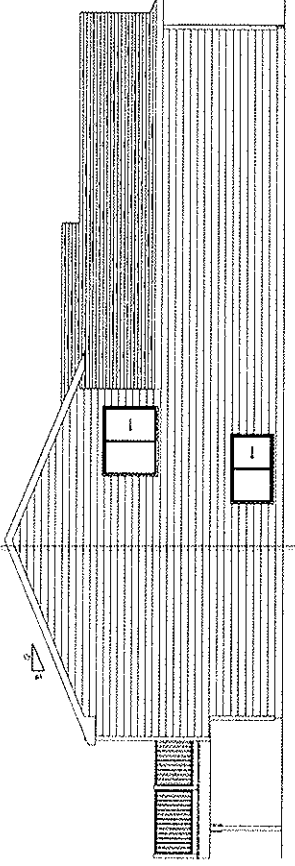

LEFT ELEVATION
 5/23/18 JRM

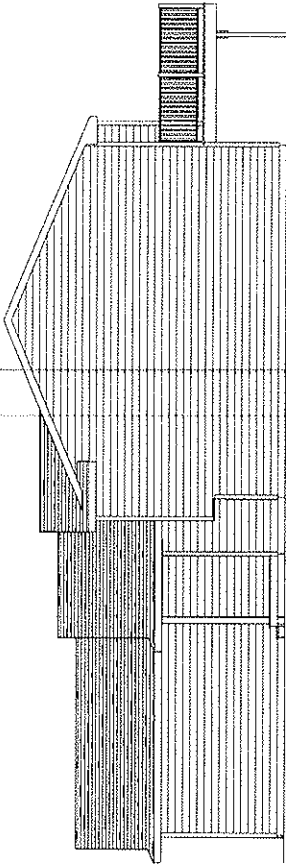

RIGHT ELEVATION
 5/23/18 JRM

Notice:
 ARCHITECT'S ASSUMES NO RESPONSIBILITY FOR ORIGINAL OR DERIVATIONAL ERRORS OR OMISSIONS, THE CONTRACTOR AND/OR OWNER FOR VERIFYING AND CHECK ALL NOTES, DETAILS, ELEVATIONS, SECTIONS, AND FLOOR PLANS. THE CONTRACTOR AND/OR OWNER IS RESPONSIBLE FOR MAKING SURE PLANS CORRECT TO BUILDING CODES AND REGULATIONS. ARCHITECT'S ASSUMES NO RESPONSIBILITY FOR POSSIBLE CONFLICTS OR ERRORS OR OMISSIONS FOR POSSIBLE CONFLICTS.

SCHOENEMAN'S
 BUILDING MATERIALS CENTER
 4000 S. 26th Ave. Suite 101-5105
 Phone: 602-933-0748 Fax: 602-933-2444
 600 N. Cliff Ave., Hawthorne 5703
 Phone: 602-933-0748 Fax: 602-933-2444
 Also in
 Low Spencer, Yoder

Job:	2801 S. RICHIE DR.
Contractor:	EQUITY HOMES
DATE:	5/22/2019
SCALE:	1/8" = 1'-0"
DRAWN BY:	JIM R.
PAGE #:	4 OF 6
Plan Number:	1195

MAIN FLOOR PLAN
 NOTES:
 12% SQ. FT.
 8'-7 1/2" CEILING HEIGHT
 2x4 INTERIOR WALLS
 8'-6" TALL GARAGE WALL HEIGHT
 2x4 GARAGE WALLS

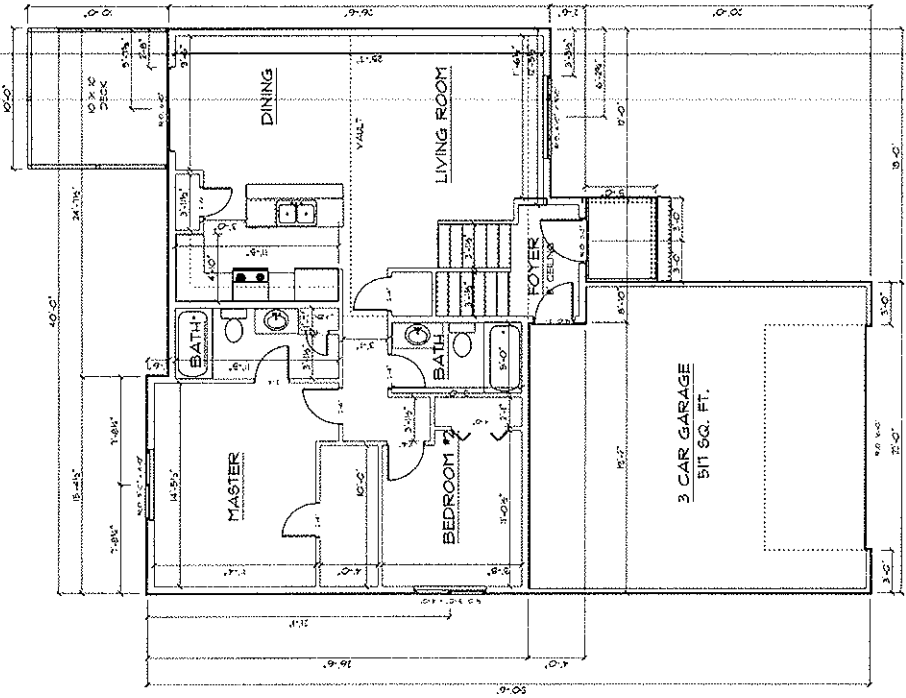

Notice:
 SCHOENEMAN'S ASSUMES NO RESPONSIBILITY FOR STRUCTURAL OR DIMENSIONAL ERRORS OR OMISSIONS. THE CONTRACTOR AND/OR OWNER IS RESPONSIBLE FOR OBTAINING ALL NECESSARY PERMITS AND CHECK ALL NOTES, DIMENSIONS, SECTIONS, AND FLOOR PLANS AND REQUIREMENTS OF ANY LOCAL CODES AND REGULATIONS FOR POSSIBLE CORRECTION.

SCHOENEMAN'S
 BUILDING MATERIALS CENTER
 4000 S. WILSON AVE., SUITE 100, ST. LOUIS, MO 63108
 PHONE: 636-350-1000 FAX: 636-350-1107
 Also in:
 1000 S. WILSON AVE., SUITE 100, ST. LOUIS, MO 63108
 PHONE: 636-350-1000 FAX: 636-350-1107
 Job: 2801 S. RICHIE DR.
 119B
 Plan Number
 Contractor: EQUITY HOMES

DATE: 5/23/2019
 SCALE: 1/8" = 1'-0"
 DRAWN BY: Jim R.
 PAGE #: 3 of 6

BASEMENT PLAN
 SCALE: 1/8" = 1'-0"
 4" CONCRETE WALLS
 8'-0" CEILING HEIGHT
 4.5" GARDEN WALL HEIGHT
 2x4 INTERIOR WALLS

