

**Notice:**

SCHOENEMAN'S ASSUMES NO RESPONSIBILITY FOR STRUCTURAL OR OTHER ERRORS OR OMISSIONS IN THESE ELEVATIONS AND FLOOR PLANS. CLIENTS MUST VERIFY AND CHECK ALL NOTES, DIMENSIONS, SECTIONS, AND FLOOR PLANS FOR MAKING SURE PLANS CORRELATE TO BUILDING CODES AND REQUIREMENTS. NOTIFY SCHOENEMAN'S OF ANY ERRORS OR OMISSIONS FOR POSSIBLE CORRECTION.

<b>SCHOENEMAN'S</b> BUILDING MATERIALS CENTER 1318 Kingsway Drive NW Atlanta, GA 30310 Phone: 404-525-3300 Fax: 404-525-3300 1000 N. GINN AVE., SUITE 1000 ATLANTA, GA 30309		Job: 2012 S. RITCHIE DRIVE
CONTRACTOR: EQUITY HOMES		Plan Number: 1172
DATE: 9/6/2018	SCALE: 1/8" = 1'-0"	PAGE #: 1 OF 5
DRAWN BY: JIM R.		

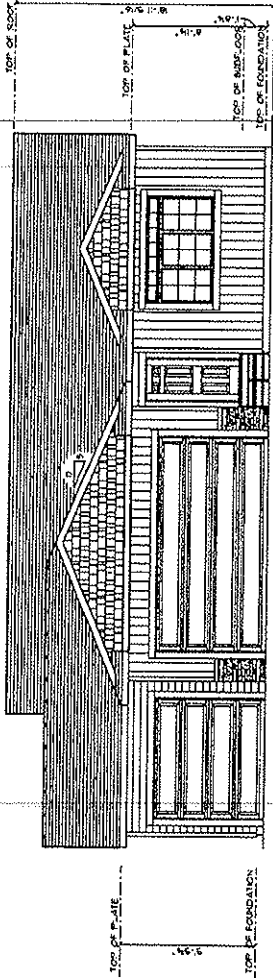

FRONT ELEVATION

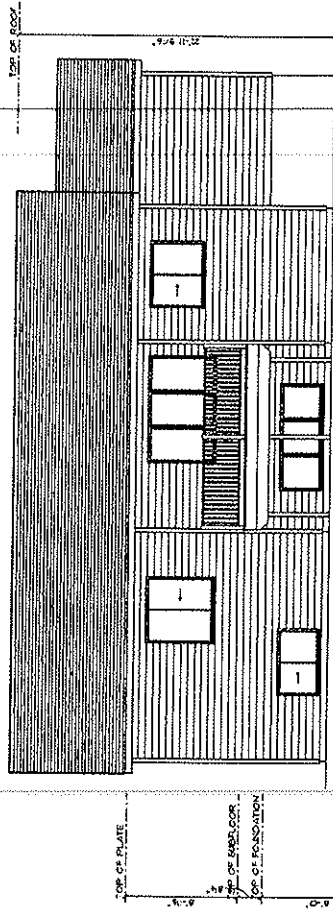

REAR ELEVATION

**Notice:**  
 SCHOENEMAN ASSURES NO RESPONSIBILITY FOR STRUCTURAL OR OTHER ERRORS OR OMISSIONS. THE CONTRACTOR AND/OR OWNER MUST VERIFY AND CHECK ALL NOTES, DETAILS, ELEVATIONS, SECTIONS AND FLOOR PLANS. SCHOENEMAN ASSURES NO RESPONSIBILITY FOR MAKING SURE PLANS COMPLY TO BUILDING CODES AND REQUIREMENTS. NOTARY SCHOENEMAN OF ANY ERRORS OR OMISSIONS FOR POSSIBLE CORRECTION.

<b>SCHOENEMAN'S</b>		1000 S. BARNUM AVE. SUITE 200 MILWAUKEE, WI 53211 PHONE: 414-224-1100 FAX: 414-224-1101
<b>BUILDING MATERIALS CENTER</b>		1000 S. BARNUM AVE. SUITE 200 MILWAUKEE, WI 53211 PHONE: 414-224-1100 FAX: 414-224-1101
CONTRACTOR: EQUITY HOMES		DATE: 5/6/2019
JOB: 3012 S. RITCHIE DRIVE		SCALE: 1/8" = 1'-0"
PLAN NUMBER: 1172		DRAWN BY: JIM R.
PAGE #: 2 OF 5		

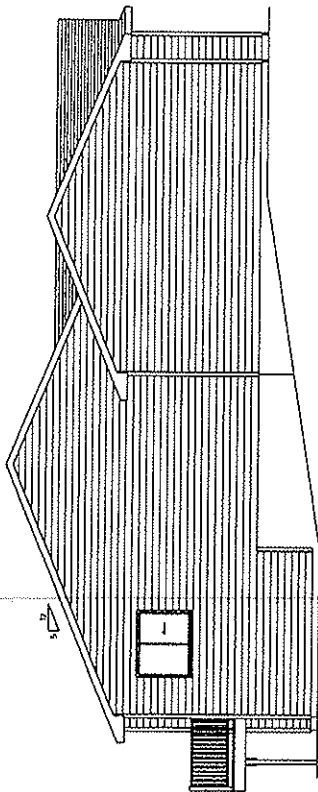

LEFT ELEVATION  
 1/8" = 1'-0"

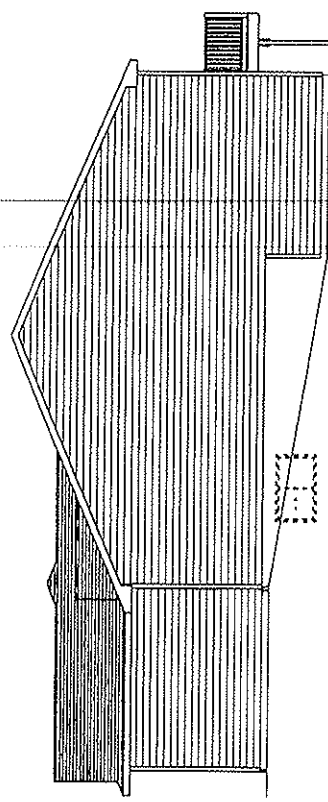

RIGHT ELEVATION  
 1/8" = 1'-0"

<b>SCHEENMANS</b> BUILDING MATERIALS CENTER 1310 Kuyper Blvd NE Grand Rapids, MI 49503 Phone: 616-233-1000 Fax: 616-233-1017		DATE: 5/6/2019
JOB: 3012 S. RITCHIE DRIVE		SCALE: 1/8" = 1'-0"
CONTRACTOR: EQUITY HOMES		DRAWN BY: Jim R.
PLAN NUMBER: 1172		PAGE #: 4 OF 5

**NOTICE:**  
SCHEENMANS ASSUMES NO RESPONSIBILITY FOR STRUCTURAL OR DIMENSIONAL ERRORS OR OMISSIONS. THE CONTRACTOR AVOIDS A RESPONSIBILITY FOR MAKING SURE PLANS COMPLY TO BUILDING CODES AND REGULATIONS. NOTARY SIGNATURES OF ANY OTHER BEST INTERESTS, SECTIONS AND FLOOR PLANS OR CHANGES. THE CONTRACTOR AVOIDS OTHER MUST VERIFY AND CHECK ALL NOTES, DETAILS, SECTIONS AND FLOOR PLANS FOR ANY DISCREPANCIES BEFORE CONSTRUCTION. SCHEENMANS ASSUMES NO RESPONSIBILITY FOR STRUCTURAL OR DIMENSIONAL ERRORS OR OMISSIONS. THE CONTRACTOR AVOIDS A RESPONSIBILITY FOR MAKING SURE PLANS COMPLY TO BUILDING CODES AND REGULATIONS. NOTARY SIGNATURES OF ANY OTHER BEST INTERESTS, SECTIONS AND FLOOR PLANS OR CHANGES. THE CONTRACTOR AVOIDS OTHER MUST VERIFY AND CHECK ALL NOTES, DETAILS, SECTIONS AND FLOOR PLANS FOR ANY DISCREPANCIES BEFORE CONSTRUCTION.

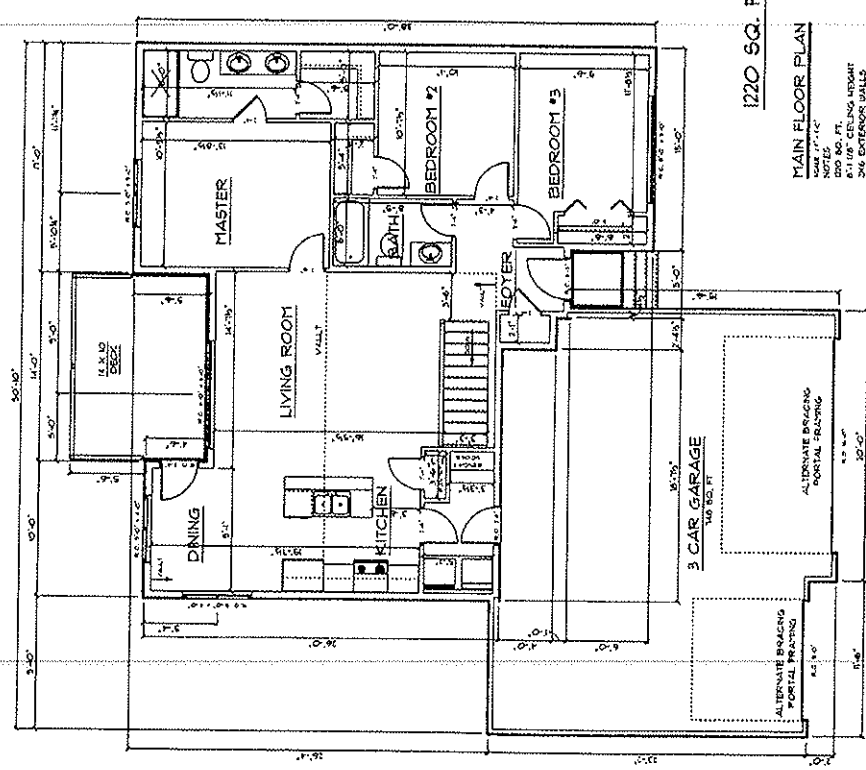

1220 SQ. FT.

**MAIN FLOOR PLAN**  
 12x12 DECK  
 12x12 DECK  
 3 CAR GARAGE  
 14'-0" x 20'-0"  
 ALTERNATE BRACKING PORTAL FRAMING  
 ALTERNATE BRACKING PORTAL FRAMING

<b>SCHOENEMANS</b> BUILDING MATERIALS CENTER 1810 Rockaway (Grand Hill) 1000 S. Graham Ave., Stock Hall, ST103 Phone: 603-353-0175 Fax: 603-353-6444 800 N. Girt Ave., Haverhill, MA 01830 Fax: 978-375-1100		Job: 3012 S. RITCHE DRIVE Plan Number: 1172 Contractor: EQUITY HOMES
DATE:	3/6/2013	DRAWN BY: JLR SCALE: 1/8" = 1'-0" DATE: 3/6/2013
PAGE #:	3 OF 5	

**Notice:**  
 SCHOENEMANS ASSUMES NO RESPONSIBILITY FOR STRUCTURAL OR PROFESSIONAL ERRORS OR OMISSIONS. THE CONTRACTOR AND/OR OWNER MUST VERIFY AND CHECK ALL NOTES, DIMENSIONS, SECTIONS AND ROOM PLANS FOR MAKING SURE PLANS CORRECTLY TO BUILDING CODES AND REQUIREMENTS. NOTIFY SCHOENEMANS OF ANY ERRORS OR OMISSIONS FOR POSSIBLE CORRECTION.

**BASEMENT PLAN**  
 1002 S. RITCHE DRIVE  
 FINISHED 45' FT.  
 CONCRETE WALLS  
 10' 0" CEILING HEIGHT  
 SEE EXTERIOR GARDEN WALLS  
 SEE INTERIOR WALLS

